

Marci Merliss Sells Homes!

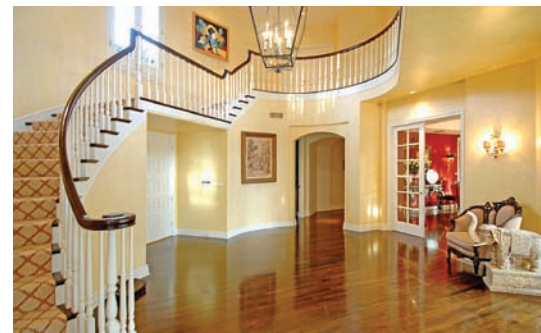

3200 Toppington Drive, Beverly Hills P.O. \$4,700,000

REDUCED! Custom-built grand Mediterranean villa located on a quiet cul-de-sac in BHPO with lush canyon views! Dramatic 2-story light-filled entry, 4 huge bedroom suites upstairs, maids/guest downstairs. French doors, high ceilings, 7 fireplaces, dark hardwood floors, paneled library with fireplace, gourmet kitchen with breakfast room and butler's pantry. Large family room/media/screening room with bar. Luxurious master suite has dual baths, custom walk-in closets & sitting room with fireplace. Backyard has alfresco dining room, gardens and a pool. Entertainer's dream house. 3200ToppingtonDrive.com

Teles Properties, Inc. does not guarantee accuracy of square footage, lot size or other information concerning the condition or features of the property provided by the seller or obtained from public records or other sources. Buyer is advised to independently verify accuracy of the information.



MARCI MERLISS 310.418.3179
marci.merliss@telesproperties.com

SABRINA WIZMAN 310.273.6265
MD properties sabrina@mdpropertiesla.com

Marci: California Real Estate #01022615

Sabrina: California Real Estate #01324821